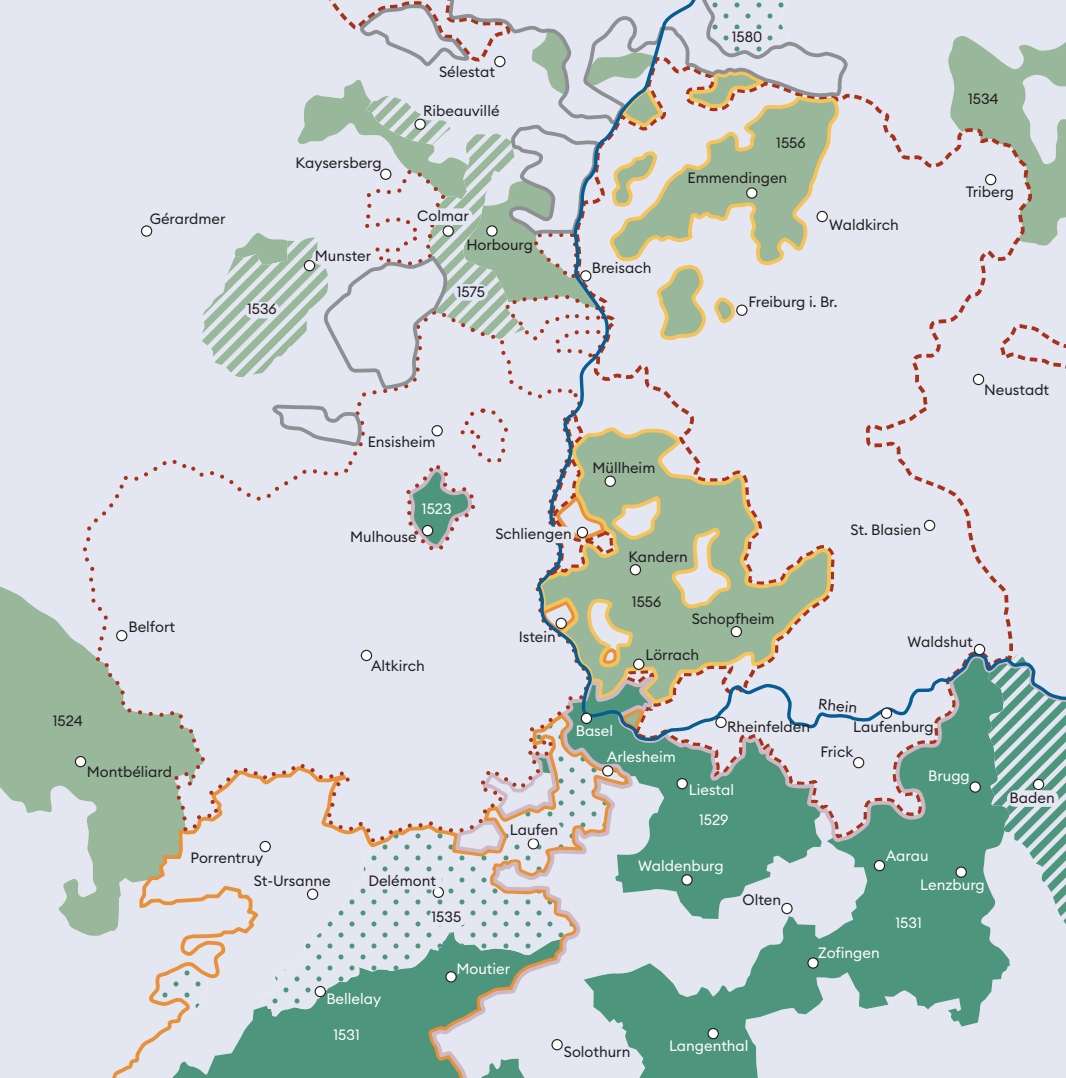
1580
Sélestat
Ribeauvillé
1534
1556
Kaysersberg
Emmendingen
Triberg
Gérardmer
Colmar
Waldkirch
Horbourg
Munster
Breisach
1575
1536
Freiburg i. Br.
Neustadt
Ensisheim
Müllheim
1523
Mulhouse
Schliengen
St. Blasien
Kandern
1556
Schopfheim
Belfort
Istein
Waldshut
Altkirch
Lörrach
Rhein
1524
Basel
Rheinfelden
Laufenburg
Frick
Montbéliard
Arlesheim
Liestal
Brugg
Baden
1529
Laufen
Porrentruy
Aarau
St-Ursanne
Delémont
Waldenburg
Lenzburg
Olten
1535
1531
Zofingen
Moutier
Bellelay
1531
Solothurn
Langenthal